

Position:

Professor of Physiotherapy (Discipline Lead, Physiotherapy)

Information Booklet





Contents

Murdoch University at a glance	04
Our story and strategic vision	05
Our students	08
Our learning and teaching	10
Our commitment to Reconciliation	12
Our research	13
School of Nursing at a glance	14
School of Allied Health Meet the Team	15
Professor of Physiotherapy (Discipline Lead, Physiotherapy)	
Position description	16
Application process	21
Our location	22
Why Murdoch	23
Useful links	24

Acknowledgement of Country

We acknowledge that Murdoch University is situated on the lands of the Whadjuk and Binjareb Noongar people. We pay our respect to their enduring and dynamic culture and the leadership of Noongar elders past and present. The boodjar (country) on which Murdoch University is located has for thousands of years, been a place of learning. We at Murdoch University are proud to continue this long tradition.

Murdoch University

At a glance

We commit to our purpose with clear and strong founding principles, centred on providing inclusive education to all who can benefit, irrespective of social standing and background.

Introduction

Murdoch University is a young, vibrant and globally-networked university based in Perth, Western Australia. We are highly engaged in living our purpose: To be a creative force for current and future generations.

For almost 50 years, Murdoch University has dared to be different. We were established as Western Australia's second university, with a mission to write a new script for free thinkers seeking to further their education at an outstanding institution. Sir Walter Murdoch, after whom our University is named, remains an inspiration for that determination when he said, "The only education out of which good can come is the education which teaches you to think for yourself, instead of swallowing whatever the fashion of the moment may prescribe."

Our campus enjoys a magnificent bush setting on the ancestral lands of the Whadjuk and Bindjareb people of the Noongar nation. It has been a place of learning for thousands of years, and we continue this proud tradition of teaching, learning and discovery with great respect for the land on which our University is built and through maintaining strong connections with First Nations people.

We commit to our purpose with clear and strong founding principles, centred on providing inclusive education to all who can benefit, irrespective of social standing and background. These principles form an important foundation for the culture of Murdoch University, carrying a social ethos across our institution that strives to create cultural safety for all that engage with us, including First Nations peoples. We are proud of our track record of positively supporting part-time student participation, achievement of 'first in family' degree outcomes

and the provision of multiple education pathways for mature-age students.

Over our history, we have built an outstanding global reputation for the quality of our research, learning and teaching – nurturing talented free thinkers who contribute positively to society.

With more than 25,000 students and 1,800 staff across our campuses in Perth, Singapore and Dubai, Murdoch University has an ambitious agenda that requires an equally bold leader.



Our story and strategic vision

It is only when we unleash the creative force that is free thought, that we find new ways to move forward. Murdoch University is where free thinking makes progress; empowering everyone to think in a way that will improve their lives and shape our world for current and future generations.

The Murdoch Story

No one can predict the challenges and opportunities that lie ahead and from our origins as the 'alternative' in university education for Western Australia, Murdoch University has always believed in the importance of free thinking: ready to respond, to adapt and to challenge conventions.

Murdoch University was established by the Murdoch University Act 1973, which prescribed the objects of the University to be the advancement of learning and knowledge, and the provision of university education.

When told back in 1970 that Western Australia's second university would bear his name, Sir Walter Murdoch said, "it had better be a good one," so it is not surprising that

we possess a never-ending determination to achieve and take on the world's big challenges.

With a global outlook, our mission to be part of solving world challenges may be lofty, but we've always kept our feet firmly on the ground. So, while courageous and 'can do', we maintain balance and perspective, which steers us towards activities that truly matter and sees us favour purpose over pretence.

We believe that to think for yourself is to think for the future, because we've seen the power of unconstrained thinking and how it can drive world-changing outcomes.

Even the smallest thought has the potential to make the biggest impact if it is given the

right conditions to grow and develop. That's why we foster an inclusive and collaborative environment that encourages the type of free thinking needed to overcome problems and unlock opportunities.

Established as a genuine university from day one, we've upheld the traditional role of a university without conforming to the traditional barriers.

We reject the notion that intelligence should be coupled with elitism, and place academic aspiration and accessibility side by side. This ensures that through our teaching and research we enable more people to make a greater difference to the communities we serve, both local and global.

Our Vision

Our vision is that Murdoch University will be widely recognised as the university of choice for people who care, who value inclusion, curiosity and innovation, and who desire to make a positive social impact. We will be a leading university in education, teaching and research in sustainability; a thriving, welcoming, diverse and inclusive community. Murdoch University will be the university of first choice for First Nations peoples, promoting and benefiting from Indigenous knowledges. Our quality education will be contemporary, accessible and inclusive. Our graduates will be keenly sought by employers and will be known for having adaptability, fresh perspectives, practical skills and a social conscience. Our research will be impactful, and we will have strong industry and institutional collaborations.

Our Shared Purpose

To change lives and society for the better through accessible education and research, contributing to the solution of societal and environmental challenges and providing an inclusive, caring community in which everyone can realise their potential.

Our Values

These five values guide how we behave individually and as a collective as we undertake our purpose.

Authenticity

Integrity

Respect

Inclusivity

Openness

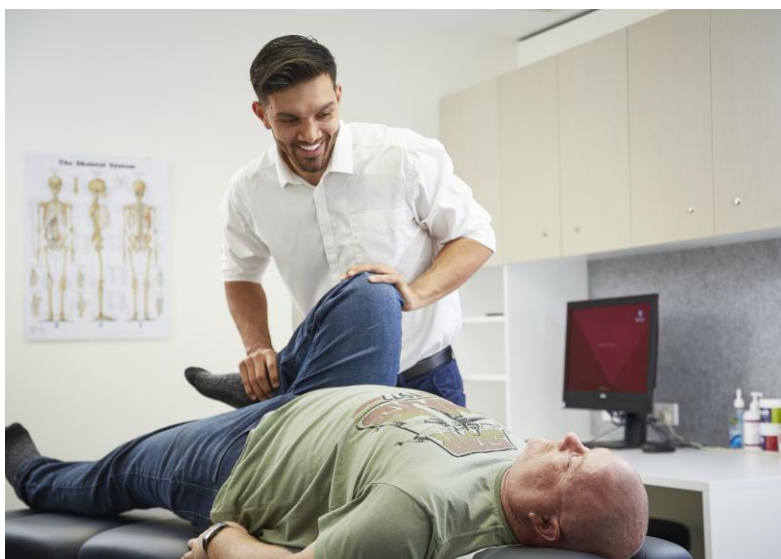

Our Principles

These eight principles guide how we lead, manage and work together.

We will:

- Act with justice, respect and responsible care
- Be collegiate and respectful of other points of view
- Protect academic freedom
- Be agile, flexible and resilient
- Make decisions at the most appropriate level
- Be transparent in decision-making and with information
- Adopt common approaches to common tasks
- Be careful stewards of our resources

"The only education out of which good can come is the education which teaches you to think for yourself, instead of swallowing whatever the fashion of the moment may prescribe."

Sir Walter Murdoch
1926

Our Strategic Themes

These strategic themes will guide and shape much of our activity over the lifetime of the Strategy.

Sustainability

Be a leading university in education, teaching, and translational research in sustainability, nurturing mindsets and creating solutions for a better and more sustainable world, a university renowned for its commitment to, and expertise in, sustainability and environmental, social, and corporate governance (ESG), providing a model and the tools for behaving and operating sustainably.

Equity, diversity and inclusion

Build a welcoming, diverse and inclusive community and environment that is equitable and safe, and that provides a culturally safe and supportive environment where all members of our community can realise their potential.

First nations

Become the university of first choice for First Nations peoples, and an exemplar in embracing and promoting and benefiting from Indigenous knowledges and cultural inclusivity.

Our Core activities

Each core activity will be led at the Senior Leadership Team level by a Deputy Vice Chancellor (DVC) who will chair a university-level committee to oversee the core activity and alignment with the Strategy.

Education

Deliver contemporary, accessible and inclusive education, with a high quality and engaging student experience, producing graduates who are adaptable and have fresh perspectives and a social conscience.

Research

Increase our impactful and progressive research in our areas of strength and excellent research across our disciplines.

Engagement

Build engagement with our local community, our State, our Nation and our global society, creating mutually beneficial partnerships at all levels.

Murdoch University’s detailed Strategy 2023–2030 is available on its [website](#)

Our students

The Murdoch student body is diverse, with more than 25,000 students, including 6,400 international and transnational students. It is our unwavering commitment to equity, accessibility and excellence that sets us apart.

We honour our responsibility as an institution of higher learning to realise equity in education access and success and we have a long record of achievement in this area. We also attract an increasing proportion of Western Australia's school leavers because of our comprehensive suite of offerings and commitment to quality learning and teaching. We are proud that our students come from a diverse range of backgrounds and take seriously our commitment to their success.

Over time, we have developed a range of flexible entry pathways to support and engage students who may experience educational disadvantages. Multiple admissions pathways are designed to ensure and promote access for disadvantaged groups and significant scholarships are awarded to assist financially disadvantaged students with the cost of commencing study.

Innovative partnerships with technical and further education colleges create entry pathways for vocational students and additional initiatives are offered to support Indigenous students and students with disabilities.

Murdoch has the highest proportion of domestic students from low socio-economic backgrounds (23%) of any Western Australian university, as well as the highest share for students who identify as Indigenous (2% of our enrolments).

In 2020, we recorded our highest ever number of Indigenous students and our support programs helped them remain engaged in campus life, with a retention rate of 81%. We are immensely proud of our social equity achievements and we continue to launch new initiatives aimed at growing this community and widening participation.



It is our unwavering commitment to equity, accessibility and excellence that sets us apart.



As new students transition into university life from often unconventional backgrounds, advice and support is always available. We take a student-centred approach to our services and through all our actions, we seek to foster a sense of belonging, a positive and seamless student experience, and quality support for wellbeing and academic success.

While the global pandemic saw international onshore and offshore enrolments decline, we remain highly supportive of this important branch of our University family. During this period, we launched an award-winning Embedded Learning and Study (ELAS) program for international post-graduate students. Seventy-one per cent of support given through our Student Assistance Fund was delivered to international students.

Our research and teaching staff are consistently acknowledged for their excellence in both rankings and awards. The high-quality education and distinctively Australian study experience we offer is greatly valued by our students.

Murdoch University continues to perform strongly in the independent Good Universities Guide and in 2021, was again awarded a 5-star rating for overall student experience, a benchmark we have achieved every year since 2019.



A global university

Three global campuses and more than 5,700 students in transnational campuses



A growing university

Full time equivalent student growth of 10% in last five years



A 5-star Educational experience

Received 5-stars for student support, teaching quality and student-to-staff ratios in the 2021 Good Universities Guide



A university of diversity

Highest Indigenous proportion of students in Western Australia, and students from more than 100 nations

Our learning and teaching



As the modern world rapidly changes, Murdoch University is changing with it.

Our high-quality courses are evolving to meet the expectations of students and employers, and the embedding of research within our undergraduate degrees not only allows students to develop highly marketable skills, but creates new opportunities for postgraduate study.

Boola Katitjin is set to become the new heart of Murdoch University's South Street, Perth campus. It will provide a technology-rich educational experience, providing students with a place to learn, connect and belong, along with flexible workspaces where all staff can meet, work, and engage with students and industry alike. It will deliver state-of-the-art learning and teaching spaces, allowing for more innovative use of technology and teaching approaches.

In 2023, Murdoch University established a new academic structure, made up of five colleges and seventeen schools.

The five colleges are:

- College of Business
- College of Environmental and Life Sciences
- College of Health and Education
- College of Science, Technology, Engineering and Mathematics
- College of Law, Arts and Social Sciences

Schools have been established within each college. These are:

College of Business

- School of Accounting and Finance
- School of Management and Marketing

College of Environmental and Life Sciences

- School of Agricultural Sciences
- School of Environmental and Conservation Sciences
- School of Medical, Molecular and Forensic Sciences
- School of Veterinary Medicine

College of Health and Education

- School of Allied Health
- School of Education
- School of Nursing
- School of Psychology

College of Science, Technology, Engineering and Mathematics

- School of Engineering and Energy
- School of Information Technology
- School of Mathematics, Statistics, Chemistry and Physics

College of Law, Arts and Social Sciences

- School of Indigenous Knowledges
- School of Law and Criminology
- School of Media and Communication
- School of Humanities, Arts and Social Sciences

International outlook

Murdoch University is already recognised as one of the most international universities in Australia, and in the top 1% of the most globalised universities in the world.

We have successful and growing campuses in Singapore and Dubai. The academic future of universities in the modern world is critically dependent on global connectedness. This is not a new challenge to Murdoch University. Global responsibility was part of our origins and a global outlook has continued throughout our existence.

We have a renewed focus on seeking opportunities through collaboration, taking on the big challenges of our time and connecting with people across the world to stay relevant and contribute to global society.

While the COVID-19 pandemic has clearly made this a difficult time for the

sector to engage in traditional international student engagement,

Murdoch is pursuing a number of new international education opportunities with potential partners in key markets in South East Asia.

As a forward thinking and young university, our ambition is for more people from across the world to engage with us, study with us and benefit from our activities.

We enable our students and staff to be mobile to enhance their international experience and global identities through the numerous partnerships Murdoch has with overseas universities and organisations.

Our focus on being a 'global university' flows through to the partnership spaces, as we engage across the world and seek to identify partners which share our purpose and vision and with whom we can work to excel in the domains in which Murdoch is recognised.

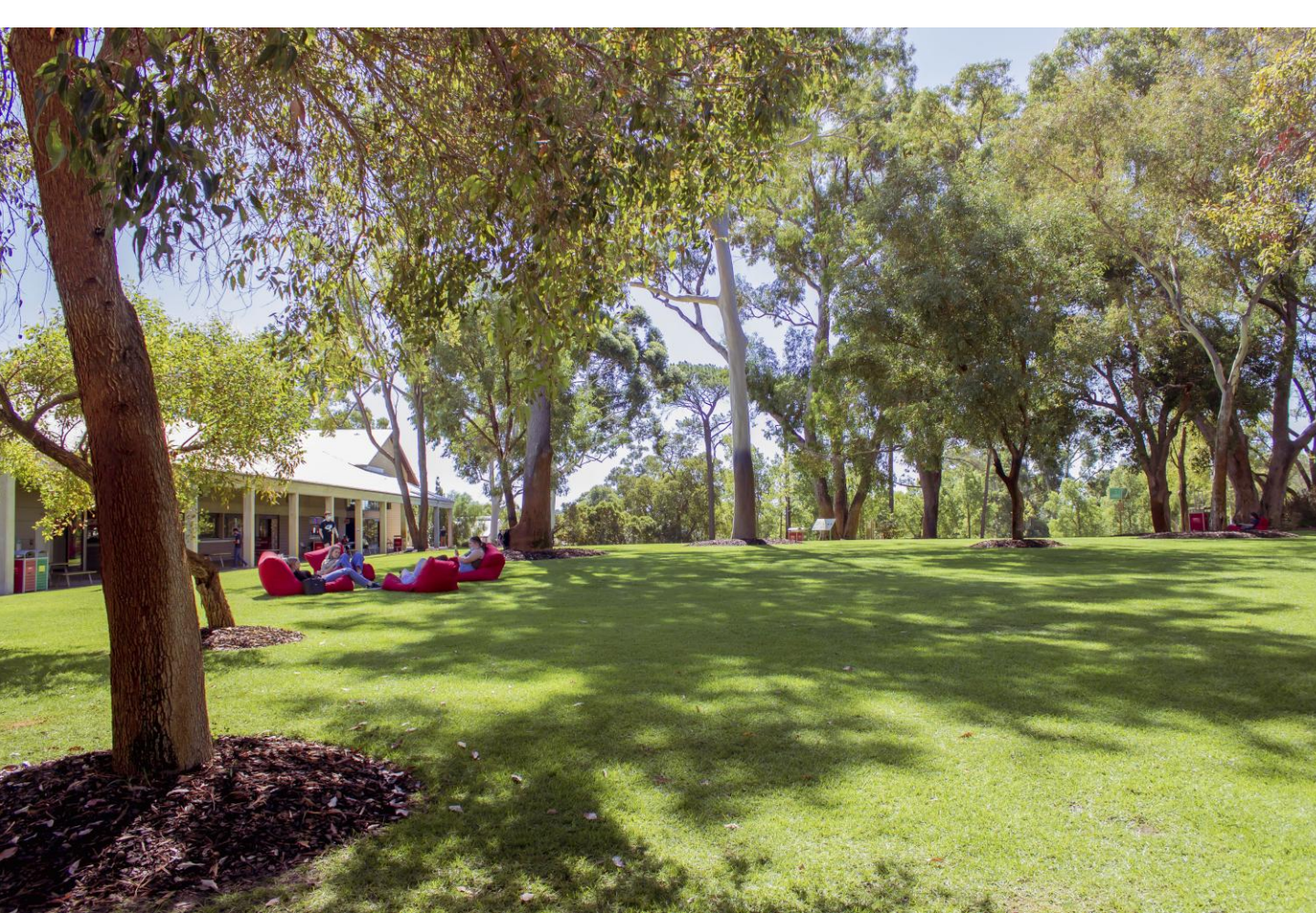



Our commitment to Reconciliation

Murdoch University has for decades supported the advancement of Aboriginal peoples, recognising education as a powerful tool for self-determination, societal change and Reconciliation.

In 2018, we established the Ngangk Yira Research Centre for Aboriginal Health and Social Equity to address urgent and complex problems affecting Aboriginal and Torres Strait Islander Health and Social Equity.

This has recently been enshrined as an Institute, reflecting our continued commitment to progressive research for the benefit of First Nations People.

In developing our Reconciliation Action Plan (RAP), we sought guidance from an Honorary Panel of Noongar Elders in the areas of leadership and cultural advice to the broader University community.

This outstanding group of leaders has ensured that RAP strategies made across the University reflect Aboriginal and Torres Strait Islander insights, wisdom and expertise.

Our RAP provides a framework for the University to embed Aboriginal and Torres Strait Islander knowledge, perspectives and themes within the undergraduate and postgraduate curriculum and foster collaborations between our award winning Kulbardi Aboriginal Centre and academic disciplines in co-designing high-quality learning experiences.

We sought guidance from an Honorary Panel of Noongar Elders in the areas of leadership and cultural advice to the broader University community.

Our research

Murdoch University is a world-class research-led institution focusing on some of the world's most intractable and significant problems in the face of a growing population, food and water shortages and a changing climate.

We collaborate with more than 2,500 academic institutions across the globe and more than half of all research publications are co-authored with international collaborators.

Across key global rankings of universities, Murdoch aims to become one of the world's top 400 universities by 2025. It is anticipated that Murdoch's research strategy, including the concentration of research into our four institutes, and the strategic hiring of high performing researchers to build momentum in key research centres, will help boost Murdoch's position in these key rankings over the next three to five years.

At the core of our approach to research and innovation are four research institutes – Food Futures Institute, Harry Butler Institute, Health Futures Institute and the Ngangk Yira Institute for Change.

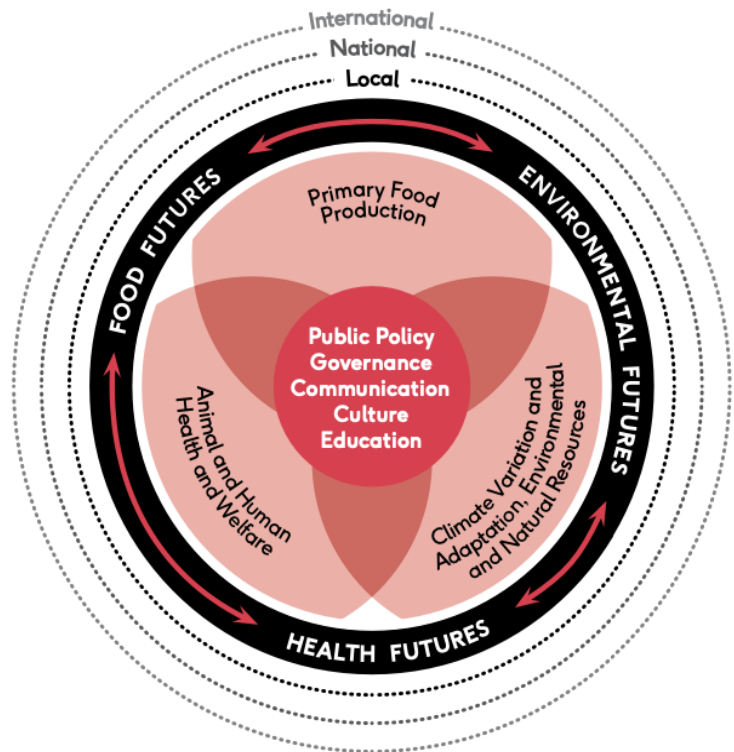

These institutes house 12 interdisciplinary research centres, which are associated with more than \$100 million in external funding.

Our research is globally recognised and in recent months we have successfully attracted a number of international highly cited researchers to our University.

Our institutes are externally focused and connected as part of our role as a translational university. The University is actively involved in a number of key industry research initiatives across areas such as batteries and renewable energy, agriculture and soils, future

food systems and transformation in mining economies.

A strategic focus on the key themes of food, health and the environment has generated strong results for research funding.

Our researchers engage with significant social and scientific challenges, contributing to existing bodies of knowledge for advancement across a range of disciplines. Many of our areas of expertise have global implications including climate change, food security and production, infectious diseases, mental health, politics and governance, veterinary and medical science.

Whether you are a student, academic or potential collaborator, you will find opportunities to achieve research excellence at Murdoch University.



School of Allied Health At a glance

Why Join Our Team?

It could not be a more exciting time to join our highly motivated, innovative and cohesive Allied Health team. The School of Allied Health is home to a dynamic and growing suite of professionally accredited programs. We are proud of our collaborative and supportive culture, where staff work closely across disciplines to foster innovation, excellence, and mutual respect.

With a strong emphasis on real-world learning and industry engagement, the School has built a reputation for producing work-ready, community-minded graduates who make a genuine difference to health outcomes across a range of settings.

The establishment of Physiotherapy marks an exciting new chapter in Murdoch's Allied Health expansion. This

cornerstone discipline will play a vital role in addressing workforce needs, advancing interprofessional collaboration, and strengthening Murdoch's position as a leader in integrated allied health education.

Joining our team means contributing to high-quality teaching, impactful research, and community-engaged clinical education that enhance the health and wellbeing of communities across Western Australia and beyond.

At the heart of our School are Murdoch's core values of equity, diversity, inclusion and First Nations engagement. We are deeply committed to creating an environment where staff and students can thrive personally, professionally, and collectively.

School of Allied Health

The School of Allied Health brings together the disciplines of Exercise Science, Chiropractic, Counselling, and Creative Arts Therapies united by a shared commitment to improving the health and wellbeing of individuals and communities. Our programs produce highly skilled, job-ready graduates who contribute across diverse settings, from public and private healthcare to elite sporting environments.

We maintain strong community and industry connections, providing students with valuable hands-on learning opportunities. Our on-campus Chiropractic, Counselling, and Creative Arts Therapies Clinics, along with our Exercise Physiology facility, deliver authentic clinical experience and engagement with real clients.

These environments allow students to apply theory in practice while making a meaningful difference in people's lives.

Our outreach programs extend to regional and remote communities, including Western Australia's Kimberley region, offering students unique experiences in delivering health services to Indigenous and rural populations.

Research is central to our mission. Embedded within our teaching, it ensures students are exposed to the latest evidence-based practices and emerging innovations that advance physical and mental health, wellbeing, and performance.



School of Allied Health

Meet the team

I thoroughly enjoy working in Murdoch University's School of Allied Health. We are a dynamic team of motivated academics working across several disciplines that makes for a vibrant and productive workplace. Within the team, we also have great leadership and passionate collaboration across all of our core activities in Engagement, Research, and Education, which provides strong mentorship and growth opportunities. I certainly feel connected with our purpose of producing high-quality research which has an impact in the community, and delivering contemporary and inclusive education to support the development of the adaptable practitioners and researchers of tomorrow

Paul Goods
Senior Lecturer, Discipline Lead
(Exercise Science)

Working within the School of Allied Health at Murdoch University has been a deeply fulfilling part of my career. In my role as Academic Lead, I've had the privilege of guiding a clinical team and shaping the next generation of health professionals within a culture that values collaboration, innovation and integrity. Murdoch University's commitment to academic excellence and interdisciplinary learning aligns with my own values as an educator. I've seen our students grow into compassionate practitioners who are well-prepared to meet the demands of the health sector. The University provides strong support for real-world learning and its responsiveness to the evolving healthcare landscape ensures our graduates are both skilled and adaptable. As a female academic in leadership, I've felt genuinely supported. It's a place where women in leadership are heard, respected and given the space to lead authentically.

Abey Chilcott
Academic Lead Clinical Education

Opportunities to Join our team!

Find our latest career and employability resources, student and graduate jobs and events on our [Careers Page](#).

STANDARD TEACHING AND RESEARCH POSITION DESCRIPTION



Position	Professor of Physiotherapy (Discipline Lead, Physiotherapy)
Level/ Classification	ACPRE
Reports to	Dean, School of Allied Health
Division	School of Allied Health
College	College of Health and Education

Position Purpose

The Professor of Physiotherapy will lead the academic, strategic and operational development of the Physiotherapy program at Murdoch University. This position provides an opportunity to establish and shape a flagship discipline within the growing School of Allied Health. The appointee will play a key role in developing the program from inception, influencing the future direction of physiotherapy education in Western Australia, and building a strong foundation for excellence in teaching, research, and clinical education. This senior academic position will ensure the program meets the Australian Physiotherapy Council's Accreditation Standards and Physiotherapy Practice Thresholds, and produce graduates who are competent, ethical and practice-ready.

As the Head of Physiotherapy, the appointee will be responsible for academic governance, curriculum quality, research leadership, professional engagement and compliance with all accreditation and regulatory requirements. The role will also provide high-level mentoring to staff, foster a strong research and clinical education culture, and promote collaboration across the School of Allied Health.

About Murdoch University

Murdoch University is a young and dynamic university with a foundational commitment to the environment, social justice and inclusion, and making education accessible to more people. Founded as Western Australia's second university in 1974, today, Murdoch has more than 21,000 students and 1,700 staff across campuses in Perth, Singapore and Dubai. With more than 90,000 Alumni, Murdoch graduates can be found all over the world, making a positive difference.

Our Strategy – Ngala Kwop Biddi. Building a brighter future, together – guides the University's direction and reaffirms our shared purpose to change lives and society for the better through accessible education and research.

The Strategy is focused on three key themes:

- Sustainability: Be a leading university in education, teaching and translational research in sustainability.

- Equity, Diversity, and Inclusion: Build a welcoming, diverse and inclusive community.
- First Nations: Become the University of first choice for First Nations peoples.

Murdoch is also committed to building engagement with our local community, State, nation, and global society with a track-record in creating strong partnerships with business, government and industry.

About the Work Area

The School of Allied Health is home to a growing portfolio of professionally accredited programs, including degrees in Exercise Science, Chiropractic, Counselling and Creative Arts Therapies. The school is recognised for its collegial and supportive culture, where staff collaborate closely across disciplines to foster innovation, excellence and mutual respect. With a strong focus on real-world learning and industry engagement, the school has built a reputation for producing graduates who are work-ready, community-minded and committed to improving health outcomes.

The Physiotherapy discipline will be a cornerstone of Murdoch's Allied Health expansion, designed to address workforce shortages and enhance interprofessional collaboration. It will strengthen Murdoch's reputation as a leader in integrated allied health education and create new opportunities for cross-disciplinary teaching, research and clinical practice. The school delivers high-quality teaching, community-engaged clinical education and impactful research that contributes to the health and wellbeing of communities across Western Australia and beyond. Staff are deeply committed to the University's values of equity, diversity, inclusion and First Nations engagement, creating an environment where students and staff can thrive personally and professionally.

Reporting Relationships

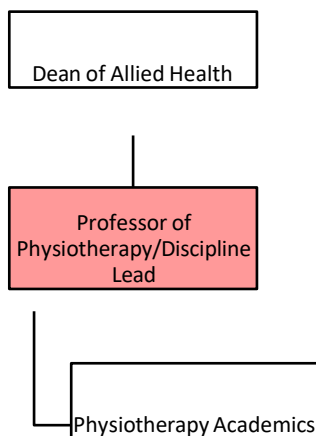

Key Responsibilities / Duties

Leadership and Governance

1. Provide academic leadership and strategic direction for Physiotherapy programs, ensuring compliance with the Australian Physiotherapy Council Accreditation Standards and the Physiotherapy Practice Thresholds.
2. Oversee curriculum design, implementation and evaluation to ensure alignment with national and international best practice in physiotherapy education.
3. Lead quality assurance, course review, and accreditation processes in collaboration with the Dean and University governance committees.
4. Ensure that teaching and assessment practices meet the required standards of validity, reliability and fairness, and that all graduates achieve competency across the required practice thresholds.
5. Provide leadership in the recruitment, induction, mentoring and professional development of physiotherapy academic and clinical staff.
6. Represent the discipline and school in external professional, accreditation and industry forums.

Teaching and Learning

1. Contribute to and oversee high-quality teaching, integrating contemporary, evidence-based physiotherapy practice.
2. Embed interprofessional education, cultural safety, digital health and sustainability within the curriculum.
3. Supervise higher degree by research students.
4. Support continuous improvement in student learning outcomes through evaluation and innovation.

Research and Scholarship

1. Lead and sustain a high-quality program of research that enhances the discipline's reputation and contributes to the school's research strategy.
2. Mentor early and mid-career researchers and foster collaborative research teams.
3. Secure external research income and build partnerships with health, industry and community organisations.

Clinical Education and Engagement

1. Provide leadership for clinical education planning, ensuring adequate placement capacity across acute, rehabilitation and community practice settings.
2. Strengthen partnerships with public and private health providers to support diverse placement opportunities.
3. Promote high standards of clinical supervision, safety and professional conduct consistent with the Physiotherapy Board of Australia Code of Conduct.

Service and Engagement

1. Actively contribute to School, College and University committees, including accreditation, curriculum, research and governance groups.
2. Engage with professional associations, accreditation bodies, government and community stakeholders to advance Murdoch's leadership in allied health education.
3. Contribute to the University's commitment to First Nations engagement, equity, diversity and inclusion and sustainability.

Selection Criteria

Essential

1. A doctoral qualification in Physiotherapy or a closely related field.
2. Current registration (or eligibility for registration) with the Physiotherapy Board of Australia.
3. Substantial academic leadership experience, including successful leadership of accredited health professional programs.
4. Demonstrated capacity to ensure compliance with professional accreditation standards, including experience preparing accreditation submissions or leading site visits.
5. An outstanding and sustained record of research, grant funding and scholarship in physiotherapy or a related field, consistent with appointment at Academic Level E.
6. An exemplary record of teaching and professional achievement in physiotherapy, with evidence of innovation and impact in curriculum design and delivery.
7. Evidence of capacity to build and sustain partnerships with industry, professional bodies and clinical education providers.
8. Demonstrated commitment to equity, diversity, inclusion, cultural safety and interprofessional education.
9. Strong interpersonal and communication skills, with the ability to lead and inspire academic and professional staff.

Desirable

1. Experience developing or leading a new physiotherapy program within an Australian university context.
2. Experience in strategic planning, resource allocation and staff workload management in a higher education environment.

Work Requirements

1. Australian permanent residency or possession of a valid visa with work entitlement in Australia.
2. Current registration (or eligibility for registration) with the Physiotherapy Board of Australia.
3. Capacity to work flexible hours to meet teaching, research or accreditation commitments.

Probationary Review

This position may be subject to a probationary period, during which time the academic staff member is required to meet set probationary objectives and pass a probationary review. Probationary objectives are set following appointment to the position and confirmed at the first Academic Contribution Development Conversation (ACDC).

General Obligations

While at work, an employee must:

- take reasonable care for their own health and safety and ensure that their acts or omissions do not adversely affect the health and safety of other persons;
- report incidents, injuries and hazards;
- comply with any reasonable instruction that is given by Murdoch University; and
- comply with Murdoch University policies and procedures.

Guiding Principles and Values / Code of Ethics and Code of Conduct

Our Values

- Authenticity
- Integrity
- Respect
- Inclusivity
- Openness

Our Principles

- Act with justice, respect and responsible care.
- Be collegiate and respectful of other points of view.
- Protect academic freedom.
- Be agile, flexible and resilient.
- Make decisions at the most appropriate level.
- Be transparent in decision-making and with information.
- Adopt common approaches to common tasks.
- Be careful stewards of our resources.

All staff will comply with the University's Code of Ethics and Code of Conduct and demonstrate a commitment to its Equity, Diversity and Safety principles and the general capabilities of personal effectiveness, working collaboratively and demonstrating a focus on results.

All Staff undergoing a probation period are required to set probationary objectives with their leader within 3 months of commencement.

We acknowledge that Murdoch University is situated on the lands of the Whadjuk and Binjareb Noongar people. We pay our respects to their enduring and dynamic culture and the leadership of Noongar elders past and present. The boodjar (country) on which Murdoch University is located has, for thousands of years, been a place of learning. We at Murdoch University are proud to continue this long tradition.



Application process

At Murdoch University, we review your application alongside a dedicated selection committee. To ensure we're identifying and assessing qualified candidates for the role, we have highlighted the process below.

Your application should consist of:

1. A covering letter
2. Statements addressing the Selection Criteria
3. A comprehensive CV including:
 - Full name, address, mobile and telephone number(s) and email address
 - Names, telephone numbers and email contact of at least three referees including current/most recent supervisor (no contact will be made without your permission)
 - Employment history including present position and notice required, and an indication of the earliest date on which you would be able to commence
 - Details of qualifications and professional memberships
 - Confirmation of your right to work in Australia

All enquiries should be directed in confidence to:

brad.wall@murdoch.edu.au

Please submit your application via Murdoch Careers Page:
<https://murdoch.wd3.myworkdayjobs.com/MurdochCareers>

The deadline for applications is 22 November 2025

Our location



Murdoch University has Australian campuses in Perth, Mandurah and Rockingham, offshore campuses in Singapore and Dubai and a CBD space in the heart of Perth – the forerunner to the development of a Vertical Campus in Perth's CBD by 2024.

Western Australia covers one-third of the Australian continent, spanning over 2.5 million square kilometres (one million square miles) and several different climatic zones. With the fastest growing economy in the country, Western Australia is widely regarded as the 'powerhouse' of the nation's economy with an ambitious international outlook and sharing the same time zone as 60% of the world's population.

Our main South Street campus is in Perth, the capital of Western Australia, close to the city centre and easily accessible by train, bus, bike or car. With a population of more than 2.1 million people, Perth is a thriving, cosmopolitan city ranked as the sixth most liveable city on the planet in the Global Liveability Index for 2021. Perth's fast-evolving cultural offerings include art galleries, theatre companies and museums, international film and writers' festivals, and the world-renowned Perth International Arts Festival.

Western Australia also has many world-class sporting facilities and, whatever your preference, Perth has plenty of options to pick from including Australian Rules Football, football, rugby, cricket, basketball and netball.

Perth's CBD is located on the banks of the Swan River while the greater Perth region boasts an array of unparalleled pristine beaches and enjoys more hours of sunshine than any other capital city in Australia.

This is the perfect climate in which to enjoy a healthy outdoor lifestyle. Cycling, surfing, kayaking, golf and sailing are among our many popular past times. With a sophisticated mix of cafes, restaurants, boutiques and department stores – and premium wineries, uncrowded beaches and bushland within easy reach – there can be no doubt this is a fabulous place to live and work, both for professionals and their families.

Perth is a thriving, cosmopolitan city ranked as the sixth most liveable city on the planet.



We have a range of salary packaging options available, consisting of but not limited to:

- Campus car parking
- Murdoch Active gym membership
- Active kids holiday program
- Airline lounge membership
- Financial consultation
- Electronic devices!
- Self-Education
- Motor vehicles

Why Murdoch?

At Murdoch University, we have an abundance of exciting benefits on offer for our valued employees!

Our People enjoy a lively, natural campus and world class facilities, as well as a range of benefits including:

- Competitive Remuneration
- Paid leave entitlements
- Flexible work arrangements
- Employee counselling services
- Staff discounts available!
- On Campus gym
- Childcare facilities
- Salary Packaging arrangements!



Useful links

City of Perth Information
perth.wa.gov.au

WA Tourism Information
westernaustralia.com/au

Local Council Information
melvillecity.com.au



murdoch.edu.au

CRICOS Code: 00125J TEQSA Provider ID: PRV12163 (Australian University)

